

2. Konzert für Klavier und Orchester

Friedrich Radermacher

Allegro ♩ = 104

1. Satz

10

16

21

29

f

p espress.

p sempre legato

3

3

3

3

5

5

4

4

37

p leggiero

7

41

fp

7

44

f

7

48

ff

8va

7

52

7

55

8va

3

58 rit. . . . a tempo ♩ = 104

3

3

p espress.

65

69

4

4

p

77

81

7

83

Detailed description of the musical score: The score is for a piano piece in G major. It begins at measure 58 with a triplet of eighth notes in both hands, marked '3'. The tempo changes from 'rit.' to 'a tempo' at this point, with a tempo of 104 beats per minute. The key signature has one sharp (F#). The piece includes a 'p espress.' (piano, expressive) marking. Measures 65-66 feature a rapid ascending scale in the right hand, marked with a '7' (seven). Measures 69-70 consist of a 4-measure rest in both staves. The score continues with various melodic and harmonic patterns, including a final cadence in measure 83.

86

f 3 3 3 3 3 3 3 3 3 3 3 3

90

2 2

ff 7 7 7 7 7 7 7 7

94

7 7 7 7 7 7 7 7 3 3 3 3 3 3 3 3

97

3 3 3 3 3 3 3 3 3 3 3 3 3 3 3 3

103

pp *li* *p* *pp* *li* *p* *pp* *li*

107

mf 8^{va}

111 (8)

f *f* *tr* *tr*

114 (8)

mf

120 8va

f 2 2

125

6 6 6 6

127

p *espress.*

154

ff *mf*

6 6 6

158

poco rit.

5 5

mf 3 3 3

167

a tempo ♩ = 104

f

174

ff

178

2 2 2 2

182

182

186

186

190

190

192

192

195

195

201

201

205

7

209

ff

213

7

215

7

216

6

218

6

219

6 6 6

6 6 6

8va

221 (8)

7 6 6

223 (8)

7 7

ff 7 7

226 (8)

7 7

7 7

3/4 3/4

Larghetto $\text{♩} = 50$
6

2. Satz

238

244

251

255

256

259

263

266

271

274

277 **tempo** ♩ = 50

282

286

8va

290

f

3

292

poco rit.

294

pp

2

2

a tempo ♩ = 68

297

ppp

p

303

307

rit.

3 3

311

314

Tempo 1 ♩ = 50

2 6

p molto espr.

325

2 2

331

334

8va

mf

338 (8)

pp

p es gr.

3 3 3

3 3 3

[illegible]

3.Satz

Allegro scherzando ♩ = 132

21

21

371

mf

376

381

385

390

f

395

399

402

407

411

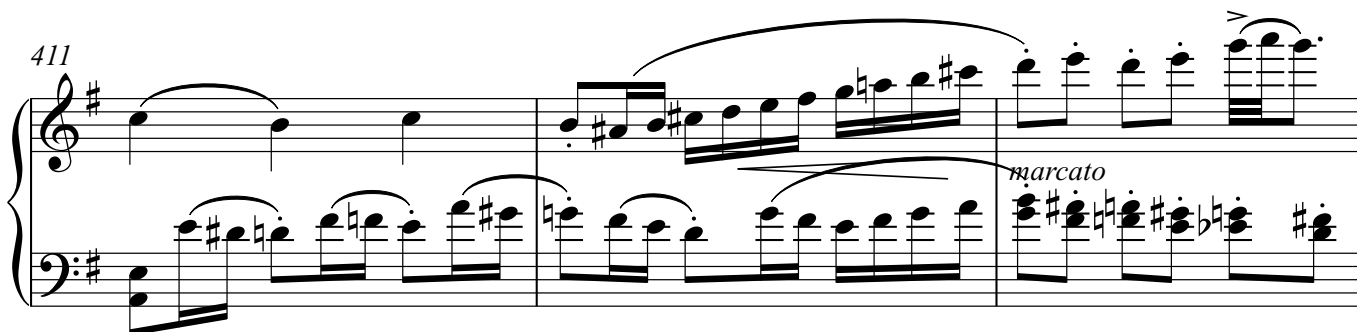

414

417

422

>mf

f

427

mf

432

432

435

4 4 2

f

443 rit. - - - Poco meno $\text{♩} = 112$

448

448

450

453

455

458

461

463

6

6

470

474

477

479

481

484

p

6

6

3

3

tr

tr

tr

tr

486

6 3 6

488

6 6

490

Tempo 1 ♩ = 132

10 10 *mf*

503

6 6

508

6 6

514

6 6

518

522

522

f

sfz

2

2

528

f

532

3

3

f

538

6

6

540

6

6

543

6 6

546

551

f

554

ff

6 6

557

66

560

3 3 3 3

V.S.

562

564

molto rit..

567 *a tempo* ♩ = 132

p

molto rit..

Im Tempo

ff

8^{va}